

EXISTING FRONTAGE 1:100

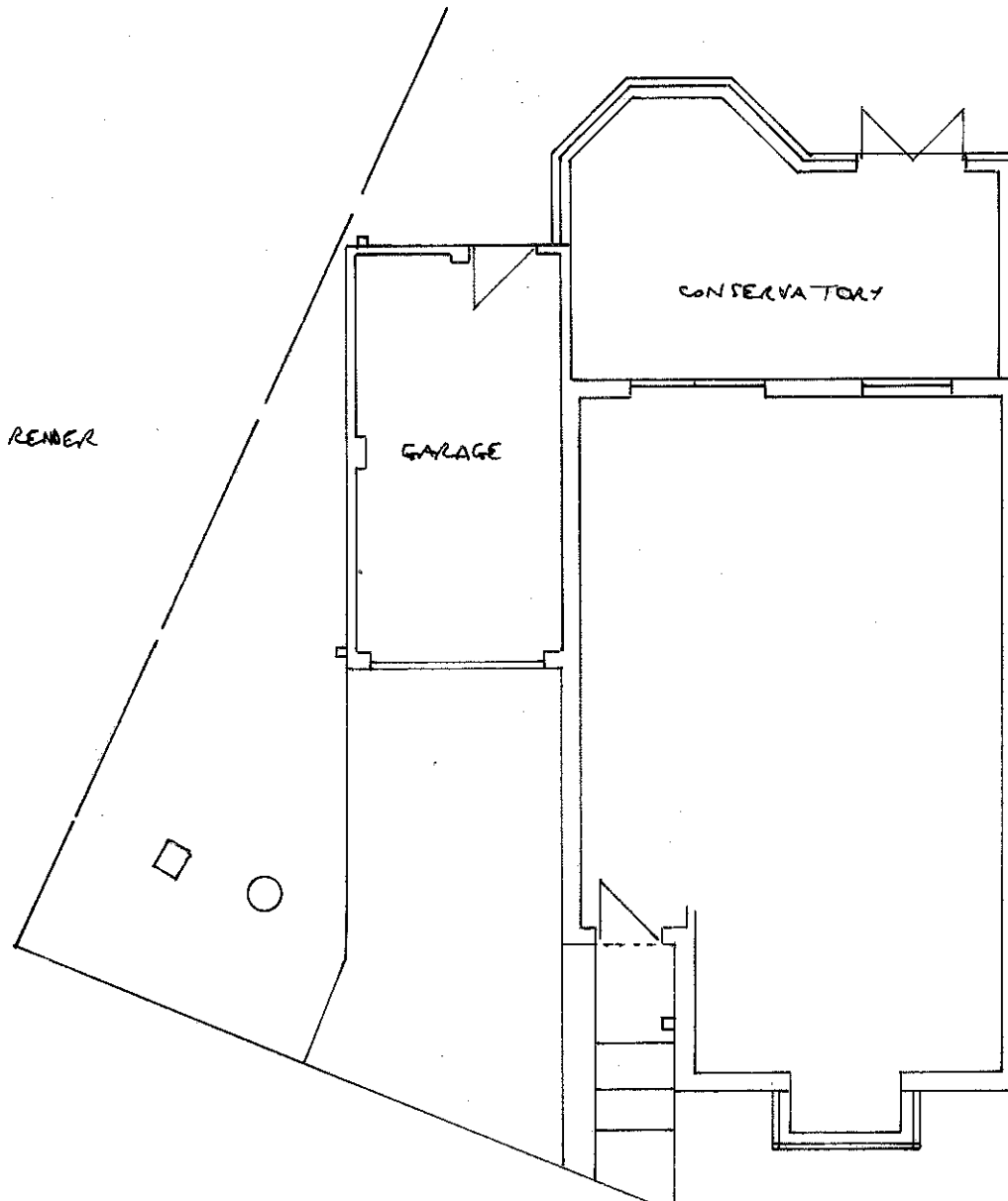

EXISTING GROUND FLOOR 1:100



EXISTING FIRST FLOOR 1:100

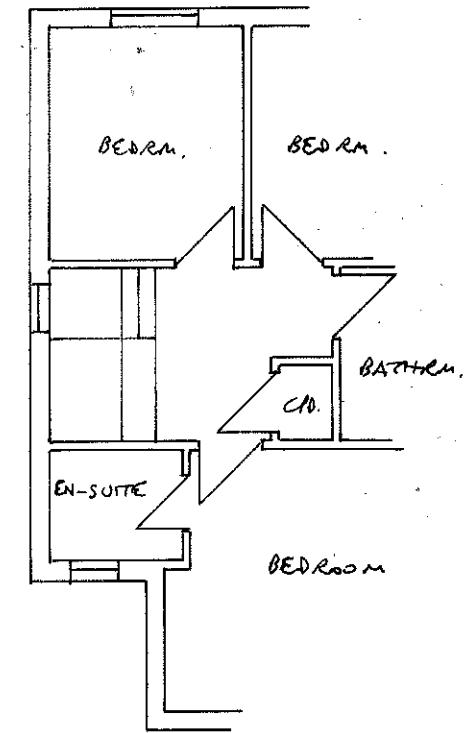

EXISTING SIDE 1:100

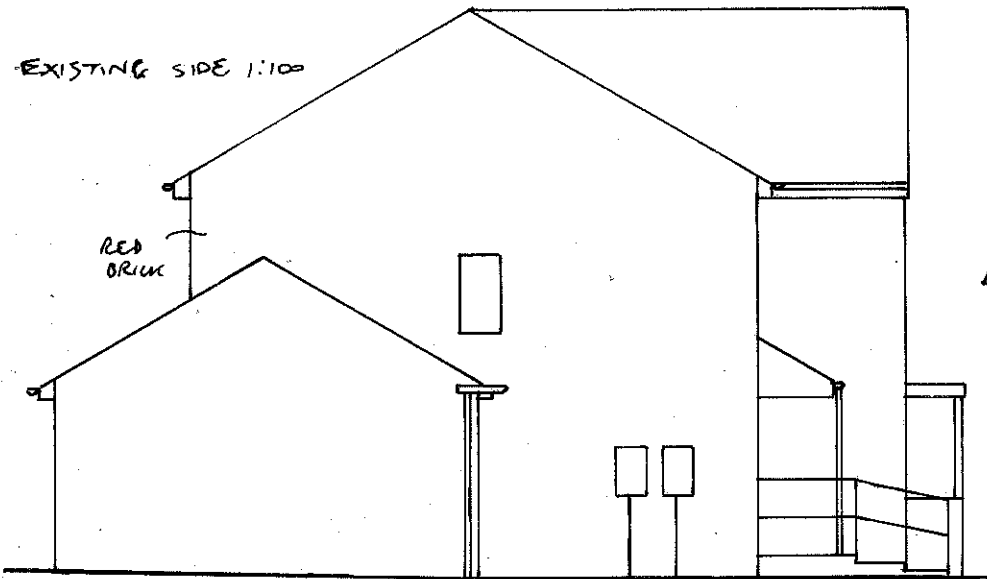

MODERN TILING, BLACK R.W. GOODS, WHITE UPV  
 FASCIAS, GREY WINDOW FRAMING, RED BRICK, ETC.  
 TO MATCH EXISTING AS CLOSELY AS POSSIBLE

PROPOSED EXTENSION TO 81 ST. ALOYSIUS VIEW, HEBBURN  
 FOR MR. & MRS. GATES  
 DRG NO 0797/0786/229

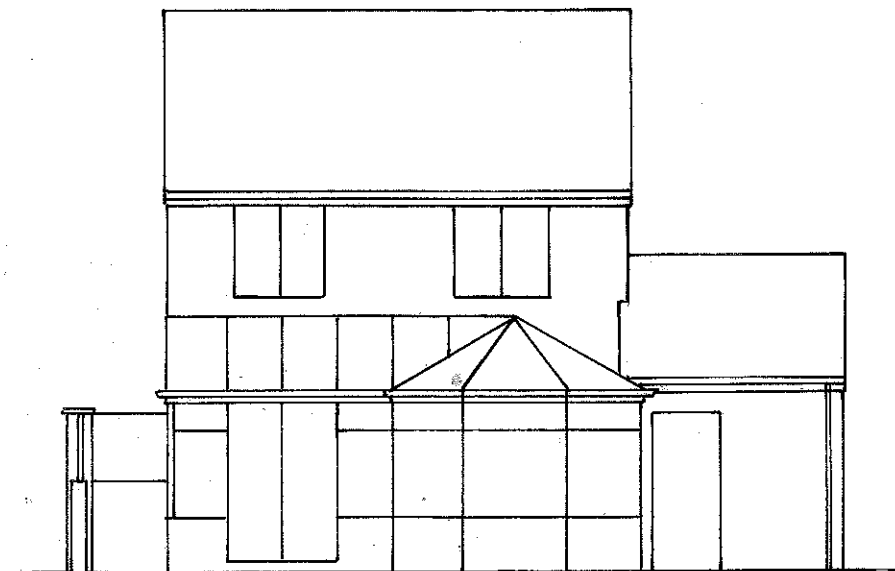

EXISTING REAR 1:100

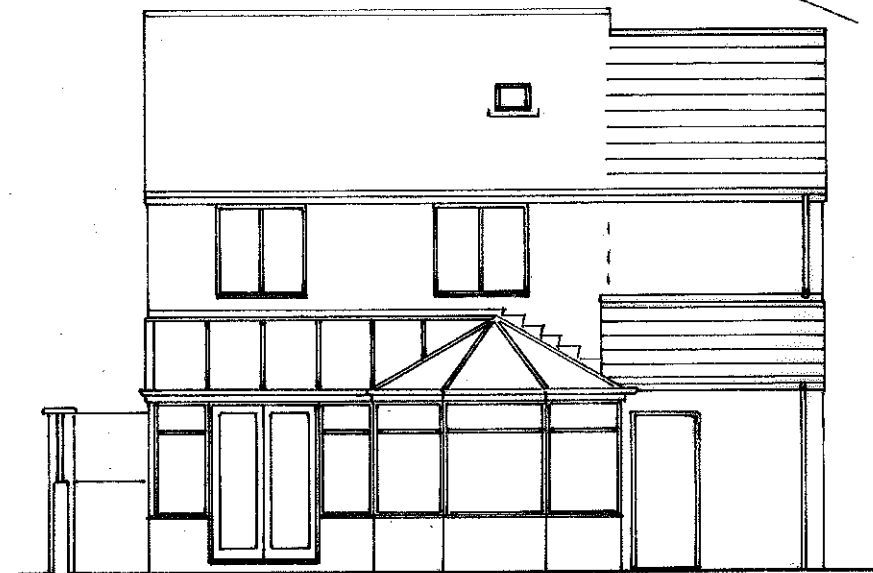

PROPOSED SIDE 1:100

